

Saxophone/alto

# 241 to whom may we turn

Composed and arranged by: Bobby Christian, ASCAP & Coles A. Doty

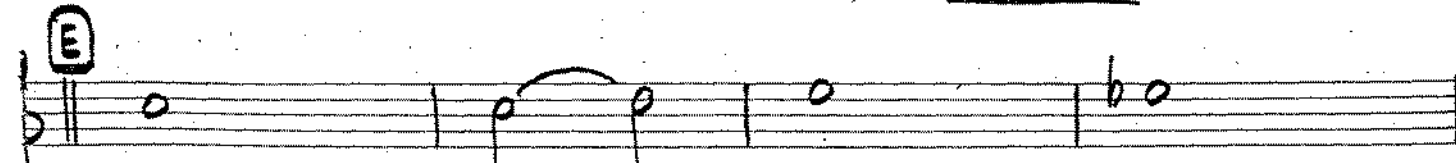

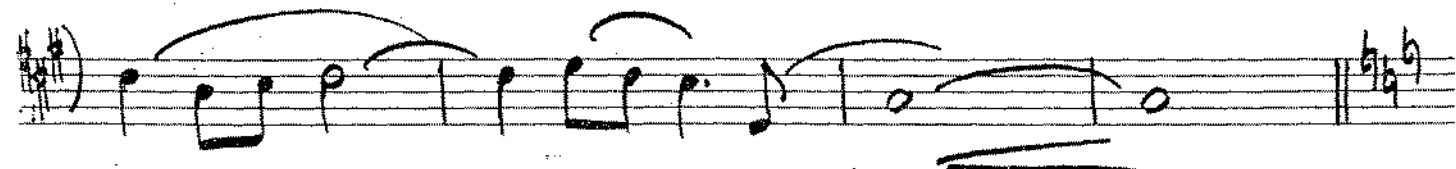
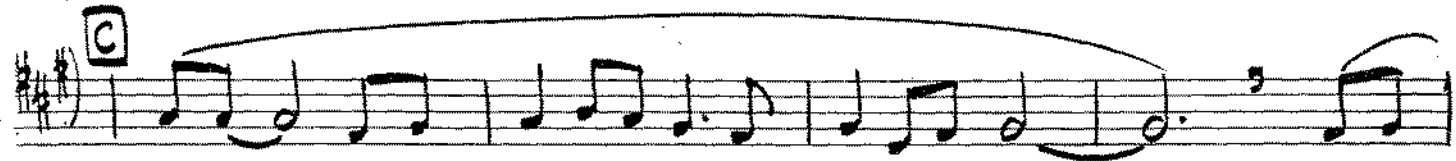
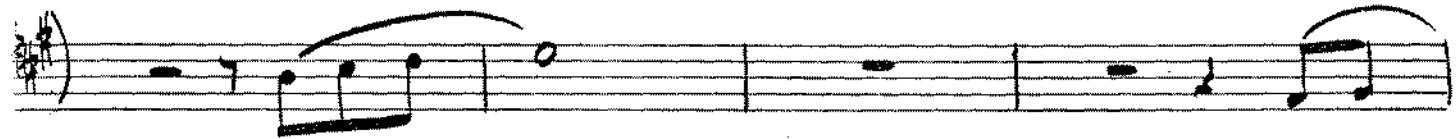
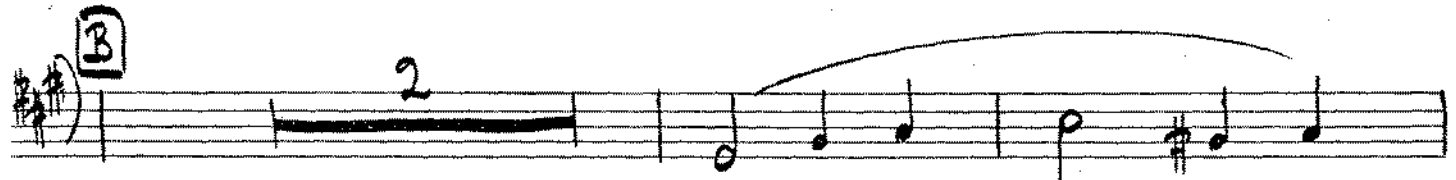
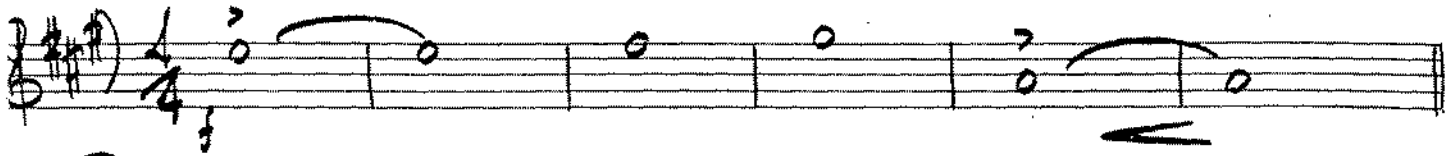
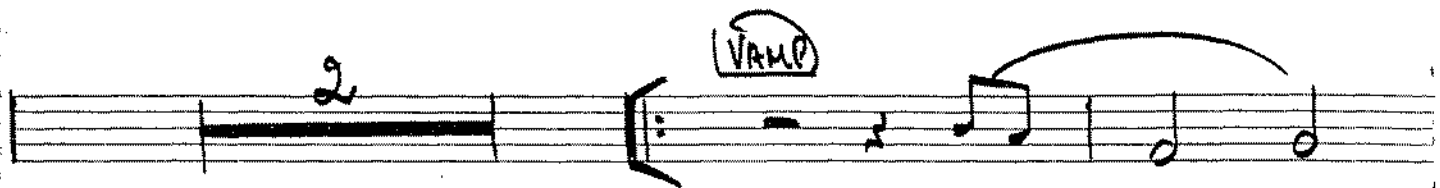
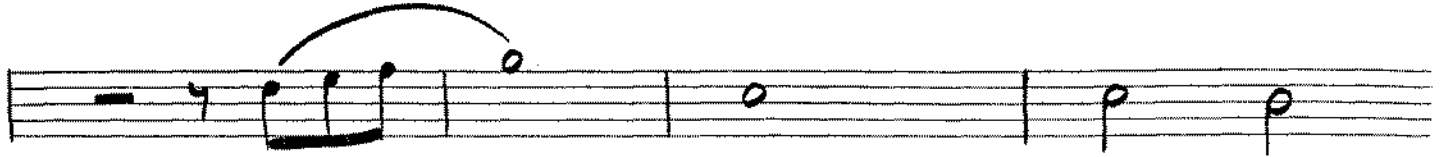
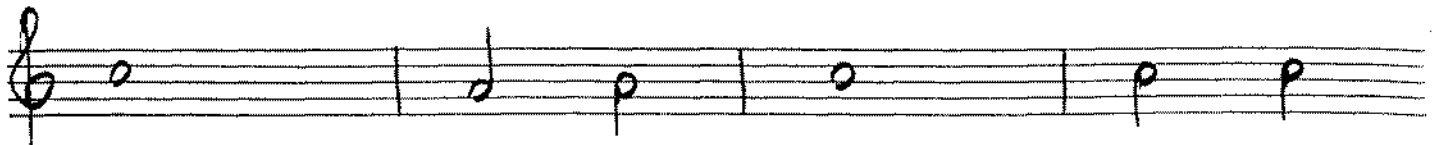

BARO FADE

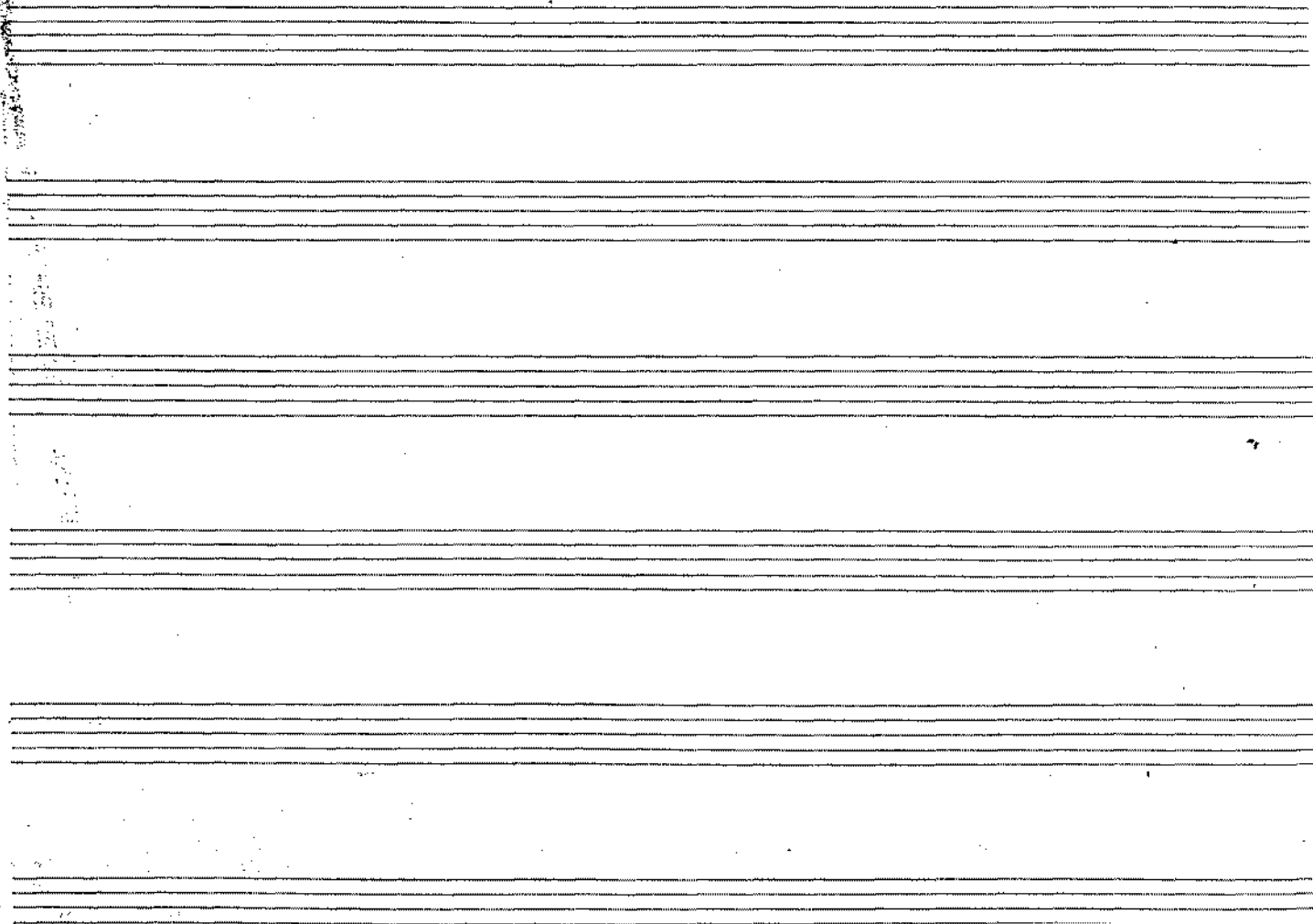

2ND  
Saxophone/alto

# to whom may we turn

Composed and arranged by: Bobby Christian, ASCAP & Coles A. Doty

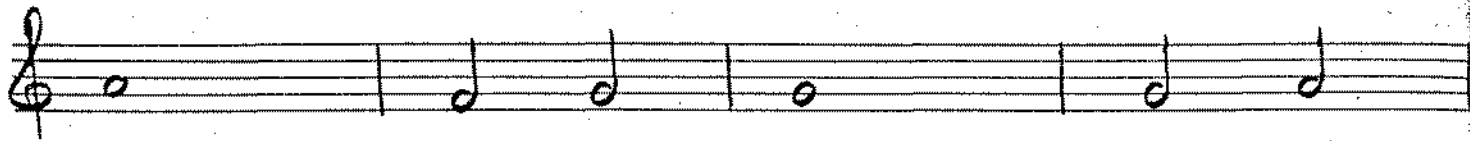

F

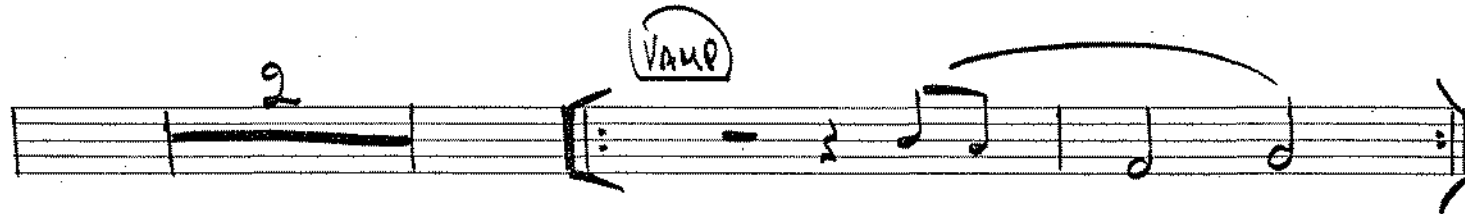
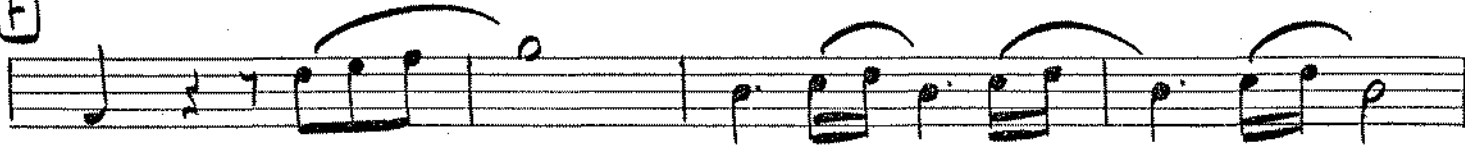

BOARD FADE

3RD SAX TENOR  
Soprano/tenor

# to whom may we turn

Composed and arranged by: Bobby Christian, ASCAP & Coles A. Doty

**A**

**B**

**C**

**D**

**D** (soli)

**E**

**F**

**VAMP**

2

BOARD FADE

4/4  
Saxophone/tenor

# to whom may we turn

Composed and arranged by: Bobby Christian, ASCAP & Coles A. Don...

241

**A**

**B**

**C**

**D (Solo)**

**E**

**F**

BOARD FADE

5K  
1 Saxophone/baritone

# to whom may we turn

Composed and arranged by: Bobby Christian, ASCAP & Coles A

24

BOARD FADE

Empty musical staff.

Empty musical staff.

Empty musical staff.

Empty musical staff.

1st  
Trombone

# to whom may we turn

Composed and arranged by: Bobby Christian, ASCAP & Coles A.

24

**E**

**F**

**VAMP**

BARO FADE

2ND  
1nd Trombone

# to whom may we turn

Composed and arranged by: Bobby Christian, ASCAP & Coles

241

BOARD FADE

Five empty musical staves, each consisting of five horizontal lines, arranged vertically.

Handwritten notes and scribbles at the bottom of the page, including some illegible text and a large circular stamp or mark on the right side.

3 Trombone

# to whom may we turn

Composed and arranged by: Bobby Christian, ASCAP & Coles A. Frye

241

BORAO FADE

Five empty musical staves, each consisting of five horizontal lines, provided for further notation.

# to whom may we turn

Composed and arranged by: Bobby Christian, ASCAP & Coles A. Doty

244

9:4

A

B

C

D

BORRO FADE

Five empty musical staves for additional notation.

Solo  
to Trumpet 1

# to whom may we turn

24

Composed and arranged by: Bobby Christian, ASCAP & Coles A. Doty

S/A

5 Solo

A

B

C

D

E

BOARD FADE

A series of ten empty musical staves, each consisting of five horizontal lines.

2nd Trumpet

# to whom may we turn

Composed and arranged by: Bobby Christian, ASCAP & Coles A. Doty

BOARD FADE

Seven empty musical staves, each consisting of five horizontal lines, arranged vertically below the first staff.

# to whom may we turn

Composed and arranged by: Bobby Christian, ASCAP & Col. S. A. Do

241  
241

(Solo-Oris)

BOARD FADE

Seven empty musical staves, each consisting of five horizontal lines, arranged vertically below the first four staves.

4/4  
Trumpet

# to whom may we turn

Composed and arranged by: Bobby Christian, ASCAP & Coles A. Doty

**A**

**B**

**C**

**D**

(Solo-Unit)

BOARD FADE

Five empty musical staves, each consisting of five horizontal lines, provided for further notation.

PIANO

# to whom may we turn

Composed and arranged by: Bobby Christian, ASCAP & Coles A. Co.

241

**A** VOICE HIGH

**B**

**C**

5  
uitar

GUITAR

24

# to whom may we turn

Composed and arranged by: Bobby Christian, ASCAP & Coles A. Doty

Chords: C, E-, F

Chords: G, F#o

Section A: Chords: F, D-, G, E-, E-, Ebo

Chords: F, D-, G, E-, C, C

Section B: Chords: D-, G, C, F, E-, A-

Chords: D-, Gmaj, Gmj7, C, Ebo

Section C: Chords: F, D-, G, E-, Ebo

Chords: F, D-, G, E-, C

Section D: Chords: D-, G7, C, E7, A-, E-

D- G C

E Ab Ab Bb Eb

Ab F-7 Bb7 Eb C-7 Abmaj7

F F-7 Bb Eb G7 C- G-

Ab F- Bb Eb C- F-7 Bb7

Eb C- Ab Bb13 (VAMP) Eb C- Ab Bb13

BOARD FADE

# to whom may we turn

241

Composed and arranged by: Bobby Christian, ASCAP & Cole

BASS

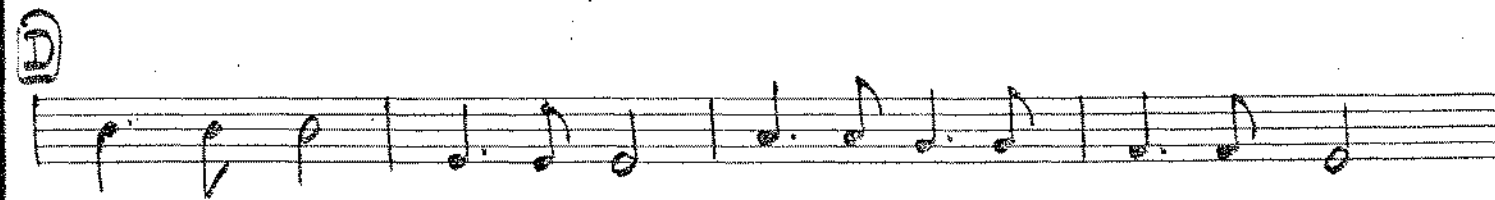
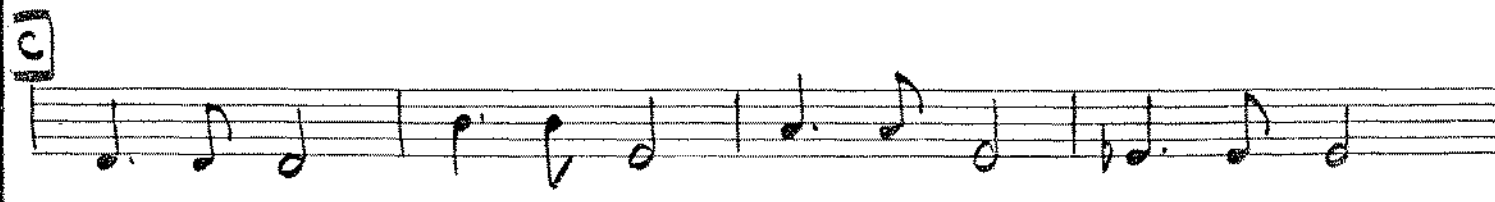
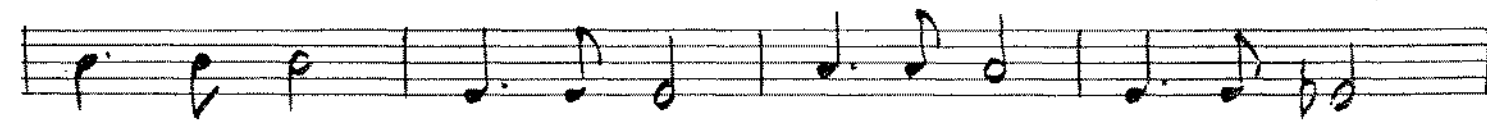
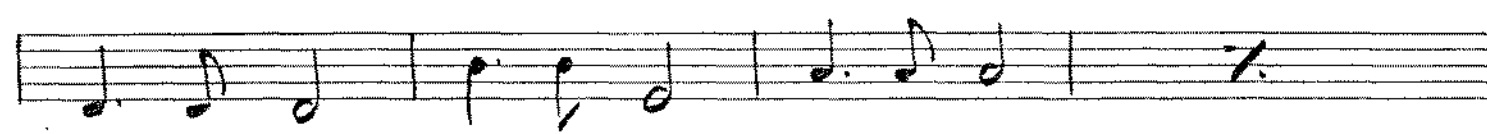

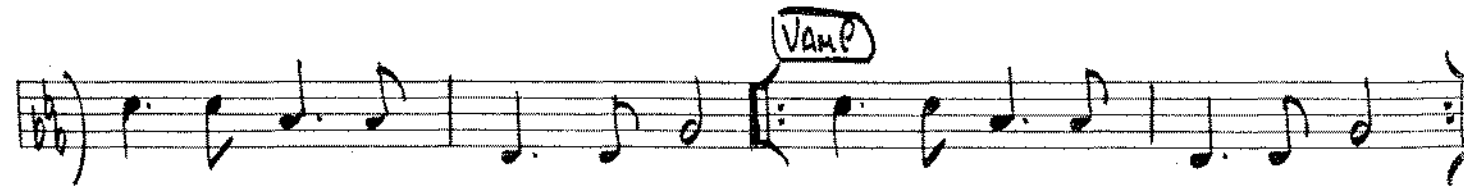
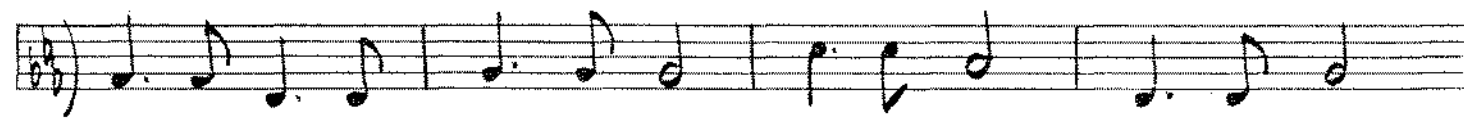

BOARD FADE

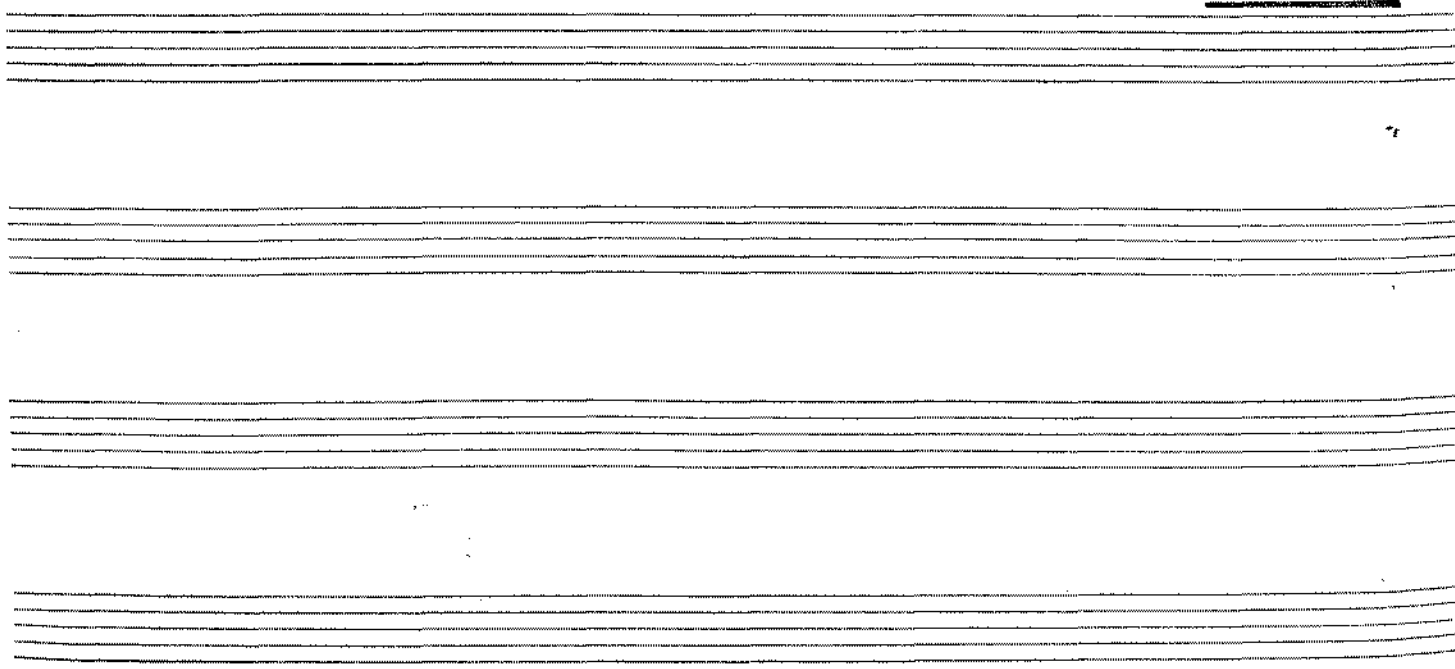

# DRUMS

# to whom may we turn

Composed and arranged by: Bobby Christian, ASCAP & Coles A. Doty

## Rock Ballad

(CLOSED HI-HAT)

FILL - - - - -

BUILD - -

**E**

**F**

BOARD FADE

Five empty musical staves at the bottom of the page.